

GRADE BEAM FOUNDATION CONFIGURATION

SEE ENGINEERING TABLES FOR SPAN LIMITATIONS AND GRADE BEAM REQUIREMENTS.

UNLESS OTHERWISE SPECIFIED IN ENGINEERING DOCS, THE FOLLOWING VALUES APPLY.

MIN GRADE BEAM WIDTH: 12"
 MIN GRADE BEAM DEPTH: 12"
 (SEE "APPENDIX C: GRADE BEAM FOUNDATION OPTION" IN ENGINEERING REPORT FOR DETAILS)

MAXIMUM MODULE WEIGHT IS 65 LBS

GRADE BEAM FOUNDATIONS SHOULD ONLY BE USED IN FLAT GROUND CONDITIONS (GROUND SLOPE LESS THAN 5 DEGREES TYPICAL)

COMPATIBLE WITH ALL BRACING OPTIONS

REVISION:			
G	12/1/2013	NSSE UPDATE	DR
H	2/26/2018	PZSE UPDATE	DR
I	3/4/2021	PZSE UPDATE	MKW
J	8/31/2021	PZSE UPDATE	MKW

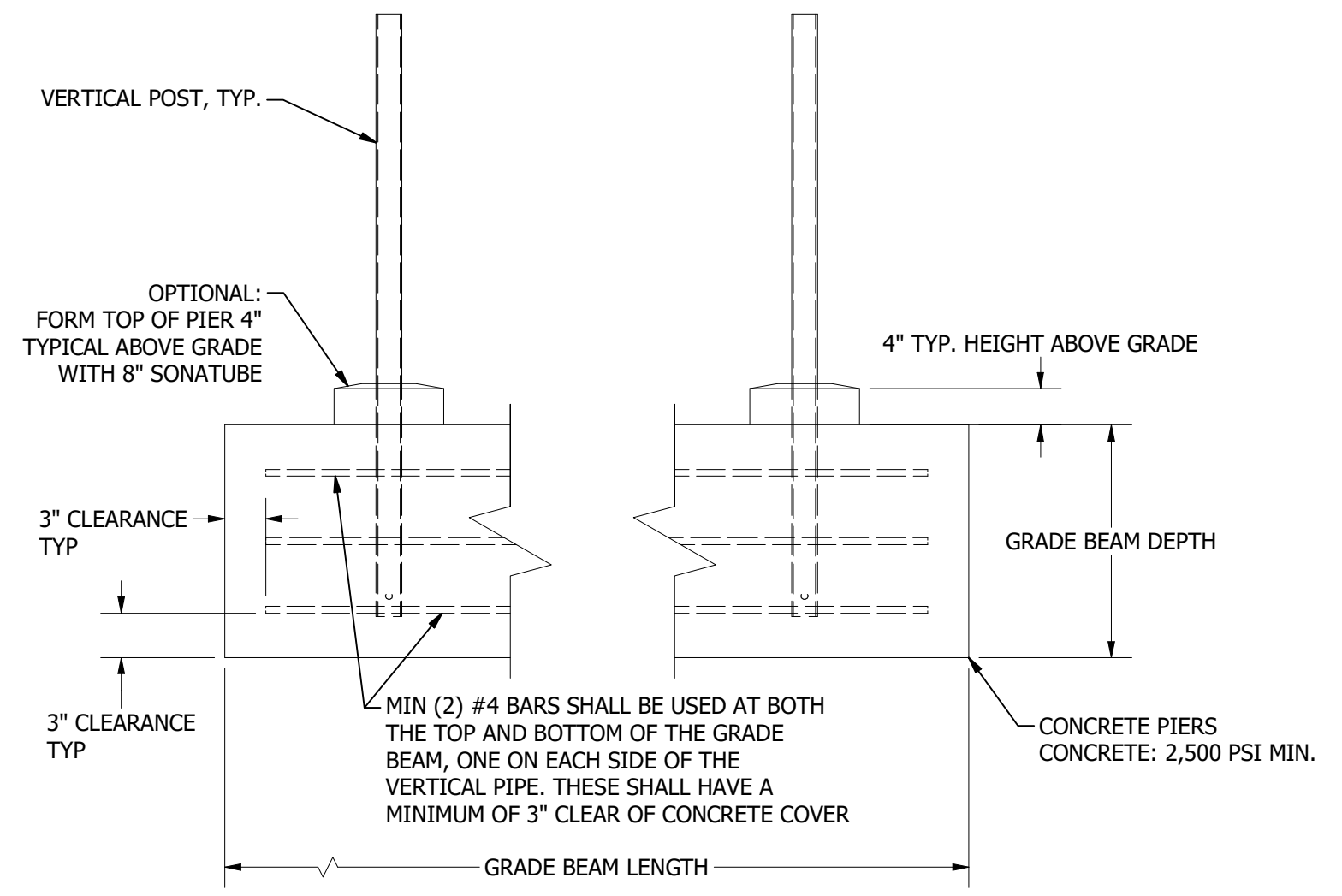
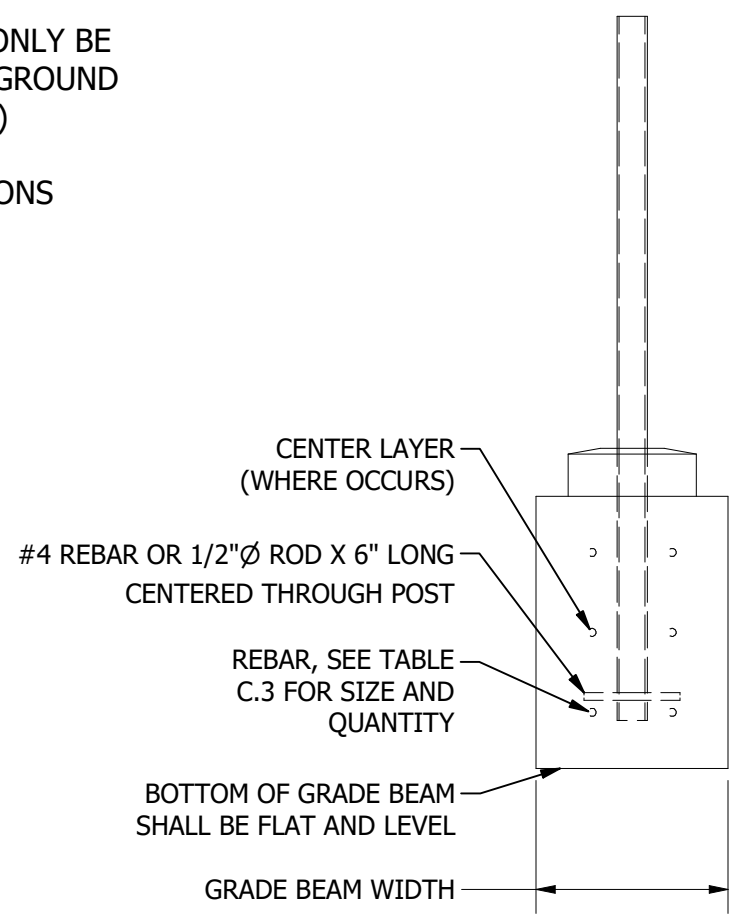

GRADE BEAM FOUNDATION DETAIL